



JEEVIKA

An Initiative of Government of Bihar for Poverty Alleviation

Bihar Rural Livelihoods Promotion Society State Rural Livelihoods Mission, Bihar



1st Floor, Vidyut Bhawan-II Bailey Road, Patna - 800 021; Ph. : +91-612-250 4980; Fax : +91-612-250 4960, e-mail : info@brlp.in, Website : www.brlp.in

Ref No: BRLPS/Proj-Livestock/1156/17 / 4506

Date: 08.02.18

USER MANUAL OF POULTRY MOBILE APPLICATION



e-Poultry Farm

NATIONAL
INFORMATICS
CENTRE **NIC**

[LOG IN]

Index Page

Back Yard Poultry Intervention Report

Monthly Progress Report
Poultry Intervention Coverage
Irregular MU/Producer Groups
Mortality Status at Mother Unit
Rearing Cycle Status
Poultry Production and House Hold Income Generation

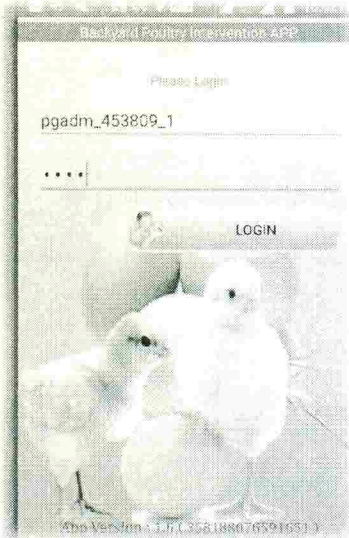

User Manual of poultry Mobile app

Content

Sr. No.	Particulars	Page No.
1.	Process of data digitalization and Mobile Application	2
2.	Creation of the user id for application	3
3.	Mapping of IMEI no. to concern user id.	4-5
3.1	Level of Login and usage	6
4	Process to update poultry records.	7
5	Operating module of poultry app.	8-9
5.1	Batch creation	
5.2	Batch monitoring	
5.3	Batch monitoring	
5.4	Household monitoring	
5.5	Upload and Pending	
6	Dos and Don't's	10
7	Reports	10



NIC dashboard report
WWW.mobapp.bih.nic.in/poultry

MOBILE HANDSET
USER

Data transferred to
mobile application

2
Data Server/CBO-MIS

3 NIC Server/Data
for Mobile
Application

<http://223.30.251.84:8090/CBO>

Chicks
Distribution
Register

Micro planning

Data Centre

1. PROCESS OF DATA DIGITALIZATION AND MOBILE APPLICATION

2. Creation of user id and Password: - it will be complete in 2 steps.

❖ **Step 1:** - Each user id will be uniform in nature.

User Id: - PGADM_CBOID_1

Default Password: - 1234

❖ **Step 2:** - Finding the CBO ID

- For finding the CBO id user will have to access the following address: -
- Login: - 223.30.251.84/dashboard. (BRLPS dashboard) on Browser

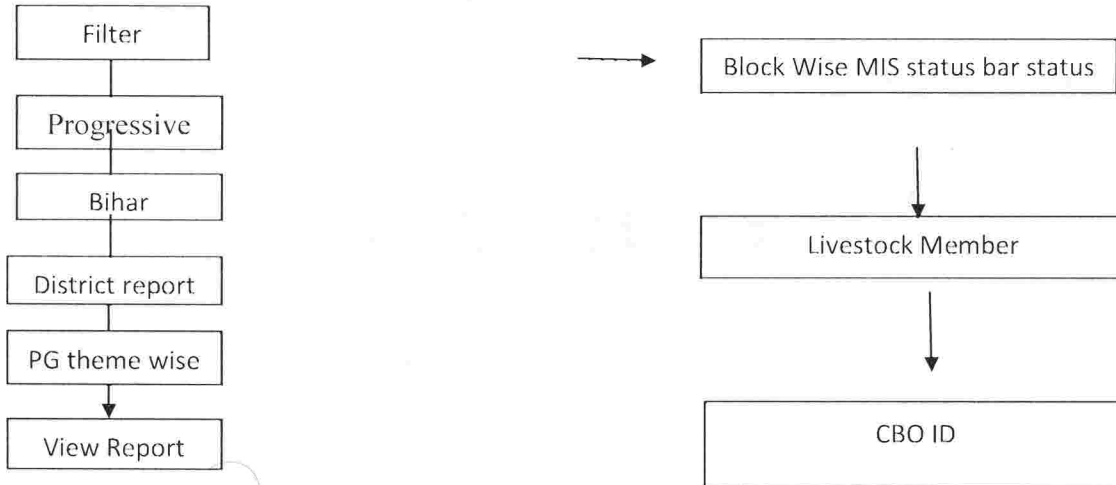

Jeevika At A Glance

Report Filter

Sl.	DISTRICT	BLOCK	CBO ID	CBO NAME	REGISTRATION DATE	PG MEMBERS ID	PG MEMBER NAME	PG MEMBERS NAME	PG MEMBERS
1	ARABH	Narayang	53407	HUMAN PASTRY PG	16-Nov-18	00294336	Shree Anu	00294336	Fraily
2	ARABH	Narayang	53407	HUMAN PASTRY PG	16-Nov-18	00294337	HARSHANA	00294337	Fraily
3	ARABH	Narayang	53407	HUMAN PASTRY PG	16-Nov-18	00294338	Kandua	00294338	Fraily
4	ARABH	Narayang	53407	HUMAN PASTRY PG	16-Nov-18	00294339	Lalita Devi	00294339	Fraily
5	ARABH	Narayang	53407	HUMAN PASTRY PG	16-Nov-18	00294340	Shama	00294340	Fraily
6	ARABH	Narayang	53407	HUMAN PASTRY PG	16-Nov-18	00294341	Madan	00294341	Fraily
7	ARABH	Narayang	53407	HUMAN PASTRY PG	16-Nov-18	00294342	Shree Annu	00294342	Fraily
8	ARABH	Narayang	53407	HUMAN PASTRY PG	16-Nov-18	00294343	Raksha	00294343	Fraily
9	ARABH	Narayang	53407	HUMAN PASTRY PG	16-Nov-18	00294344	Jhina Ghata	00294344	Fraily
10	ARABH	Narayang	53407	HUMAN PASTRY PG	16-Nov-18	00294345	Ananya	00294345	Fraily
11	ARABH	Narayang	53407	HUMAN PASTRY PG	16-Nov-18	00294346	TANVINA	00294346	Fraily
12	ARABH	Narayang	53407	HUMAN PASTRY PG	16-Nov-18	00294347	sravani	00294347	Fraily
13	ARABH	Narayang	53407	HUMAN PASTRY PG	16-Nov-18	00294348	HIMANJANA	00294348	Fraily
14	ARABH	Narayang	53407	HUMAN PASTRY PG	16-Nov-18	00294349	SHIHEET	00294349	Fraily
15	ARABH	Narayang	53407	HUMAN PASTRY PG	16-Nov-18	00294350	Amika Devi	00294350	Fraily
16	ARABH	Narayang	53407	HUMAN PASTRY PG	16-Nov-18	00294351	HANSHIKA	00294351	Fraily

- Each mother unit have different CBO ID.
- If CBO ID is 561789
- Then user id will be: - PGADM_561789_1

Default Password: - 1234

3. Mapping of IMEI: -

Mapping of IMEI will be complete in 4 steps.

First of all. On web browser (mozilla firefox/ Chrome / Internet explorer) type the below mentioned link

Step 1: - www.mobapp.bih.nic.in/poultry

After pressing a yellow page will be displayed as below:-

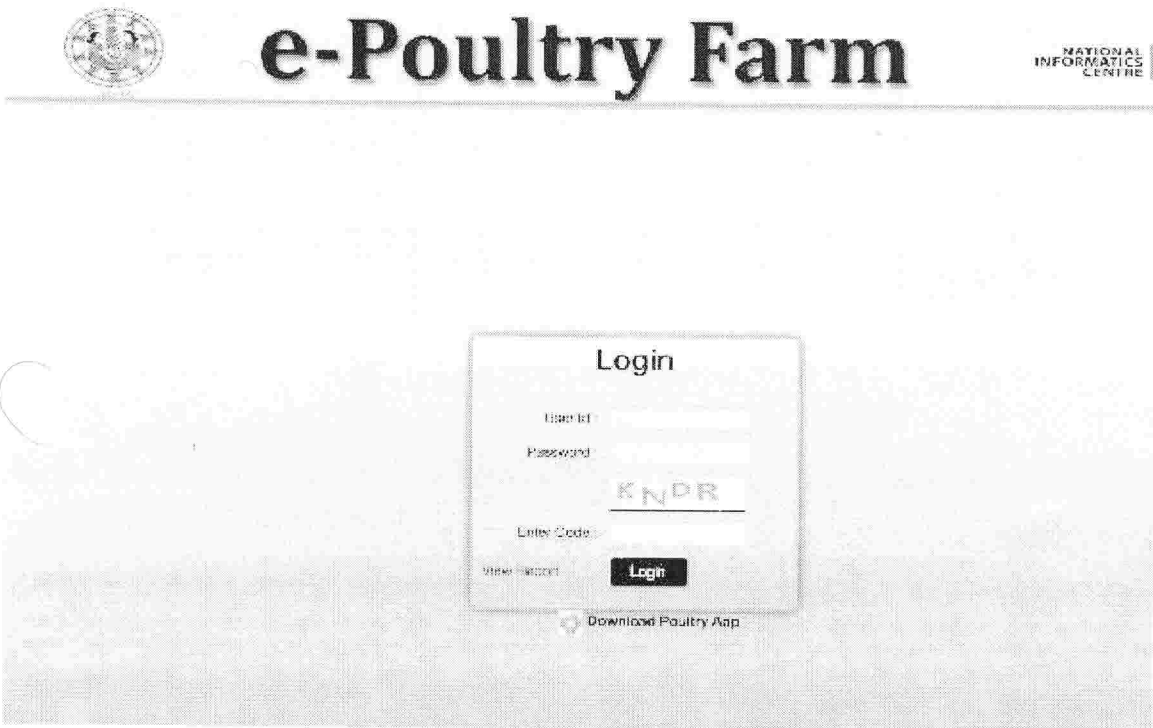

Step 2:- District user id \Rightarrow Password \Rightarrow Captcha Code

User id and Password are as follows:-

1	ARARIA	ADM_ARA	1234
2	ARWAL	ADM_ARW	1234
3	AURANGABAD	ADM_AUR	1234
4	BANKA	ADM_BNK	1234
5	BEGUSARAI	ADM_BEG	1234
6	BHAGALPUR	ADM_BGL	1234
7	BHOJPUR	ADM_BJP	1234
8	BUXAR	ADM_BUX	1234
9	DARBHANGA	ADM_DAR	1234
10	GAYA	ADM_GYA	1234
11	GOPALGANJ	ADM_GPG	1234
12	JAMUI	ADM_JMI	1234
13	JEHANABAD	ADM_JHN	1234
14	KAIMUR	ADM_KMR	1234
15	KATIHAR	ADM_KAT	1234
16	KHAGARIA	ADM_KHG	1234
17	KISHANGANJ	ADM_KSH	1234
18	LAKHISARAI	ADM_LKH	1234
19	MADHEPURA	ADM_MDP	1234
20	MADHUBANI	ADM_MDB	1234
21	MUNGER	ADM_MGR	1234
22	MUZAFFARPUR	ADM_MUZ	1234
23	NALANDA	ADM_NLD	1234
24	NAWADA	ADM_NWD	1234
25	PASHCHIM CHAMPARAN	ADM_WCH	1234
26	PATNA	ADM_PAT	1234
27	PURBI CHAMPARAN	ADM_ECH	1234
28	PURNIA	ADM_PUR	1234
29	ROHTAS	ADM_RTS	1234
30	SAHARSA	ADM_SAH	1234
31	SAMASTIPUR	ADM_SAM	1234
32	SARAN	ADM_SRN	1234
33	SHEIKHPURA	ADM_SKH	1234
34	SHEOHAR	ADM_SHE	1234
35	SITAMARHI	ADM_STM	1234
36	SIWAN	ADM_SWN	1234
37	SUPAUL	ADM_SUP	1234
38	VAISHALI	ADM_VSH	1234

Once the login completes next step are follows:-

On the left hand side corner of the page, there will be Dashboard. Follow the step-3

Step 3: - Dashboard (left hand side)>Master entry >User details >User role >Block admin (view)

Register the IMEI no. of android mobile phone of block nodal person

To Know the IMEI no. of android phone dial *#06#.

Step 4th: - First select small white check box a tick will be visible.

Map the IMEI no, No. of column against user id, which was figured out in the PGADM_CBOID_1.

In case if any user id is not available, it means that mother unit is not mapped. For trouble shooting kindly send CP login / MIS login/ Password of concern block to SPMU.

SELECT	Sl. No.	District	User ID	User Name	CBOID
<input type="checkbox"/>	1	PATNA	PGADM 110194 1	Neel Kumar	5000000188000
<input type="checkbox"/>	2	PATNA	PGADM 110194 2	Sonu Kumar	
<input type="checkbox"/>	3	MUZAFFARPUR	PGADM 057034 1	Amit Kumar	5000000297001
<input type="checkbox"/>	4	MUZAFFARPUR	PGADM 057034 2	Amit Kumar	5000000311001
<input type="checkbox"/>	5	MUZAFFARPUR	PGADM 057034 1	Rajesh Prasad	5000000311000
<input type="checkbox"/>	6	PATNA	PGADM 054046 1	Amit Kumar	5000000188101
<input type="checkbox"/>	7	PATNA	PGADM 054046 2	Amit Kumar	
<input type="checkbox"/>	8	PATNA	PGADM 057034 1	Amit Kumar	
<input type="checkbox"/>	9	PATNA	PGADM 057034 2	Rajesh Kumar (PPT)	
<input type="checkbox"/>	10	PATNA	PGADM 057034 3	Dinesh Kumar Verma (PPT)	
<input type="checkbox"/>	11	PATNA	PGADM 057034 4	Meharaj Kumar (PPT)	
<input type="checkbox"/>	12	PATNA	PGADM 057034 5	Amit Kumar	5000000311001
<input type="checkbox"/>	13	PATNA	PGADM 057034 6	Jayesh Kumar (PPT)	
<input type="checkbox"/>	14	PATNA	PGADM 057034 7	Dinesh Kumar Verma (PPT)	

Note:-- If it shows no records then CBO id is not mapped for this CP login id with password is required for data digitalisation, send the details to SPMU.

3.1 Level of Login and Usage:-

State	District	Mother unit
Granting permission to capture the data through Web or Mobile Application	To register IMEI no. for Mother unit Login	Once the permission is granted to capture the data for use of web application then only Mother unit Login will work.
	To Modify the data regarding transactions which are captured through Application	Data capture through replica will be done for following Modules:-
		Batch Monitoring
		Household Batch
		Poultry Production

While using web Application of Poultry Application some points must be ensured:-

1. Data Entry through Mobile Application and Web should not be done simultaneously.
2. Batch Creation should only be done through Mobile Application Only

Snapshots are as follows:-

The top screenshot shows the 'e-Poultry Farm' dashboard with a 'Master Entry' table. The table has columns for District, IMEI No., District Name, and IMEI No. The data rows are as follows:

District	IMEI No.	District Name	IMEI No.
ANAPUR	8942081100001	District: Anapur	8942081100001
ANAPUR	8942081100002	District: Anapur	8942081100002
ANAPUR	8942081100003	District: Anapur	8942081100003
ANAPUR	8942081100004	District: Anapur	8942081100004
ANAPUR	8942081100005	District: Anapur	8942081100005
ANAPUR	8942081100006	District: Anapur	8942081100006

The bottom screenshot shows the 'Poultry Production Details' table. The table has columns for Batch No., Batch Name, Batch Date, Batch Status, Batch Location, Batch Quantity, Batch Date, Batch Status, Batch Location, Batch Quantity, Batch Date, Batch Status, Batch Location, Batch Quantity, Batch Date, Batch Status, Batch Location, Batch Quantity. The data rows are as follows:

Batch No.	Batch Name	Batch Date	Batch Status	Batch Location	Batch Quantity	Batch Date	Batch Status	Batch Location	Batch Quantity	Batch Date	Batch Status	Batch Location	Batch Quantity	Batch Date	Batch Status	Batch Location	Batch Quantity
1	Batch 1	2023-01-01	Active	Location 1	100	2023-01-01	Active	Location 1	100	2023-01-01	Active	Location 1	100	2023-01-01	Active	Location 1	100
2	Batch 2	2023-01-02	Active	Location 2	150	2023-01-02	Active	Location 2	150	2023-01-02	Active	Location 2	150	2023-01-02	Active	Location 2	150
3	Batch 3	2023-01-03	Active	Location 3	200	2023-01-03	Active	Location 3	200	2023-01-03	Active	Location 3	200	2023-01-03	Active	Location 3	200
4	Batch 4	2023-01-04	Active	Location 4	250	2023-01-04	Active	Location 4	250	2023-01-04	Active	Location 4	250	2023-01-04	Active	Location 4	250
5	Batch 5	2023-01-05	Active	Location 5	300	2023-01-05	Active	Location 5	300	2023-01-05	Active	Location 5	300	2023-01-05	Active	Location 5	300
6	Batch 6	2023-01-06	Active	Location 6	350	2023-01-06	Active	Location 6	350	2023-01-06	Active	Location 6	350	2023-01-06	Active	Location 6	350
7	Batch 7	2023-01-07	Active	Location 7	400	2023-01-07	Active	Location 7	400	2023-01-07	Active	Location 7	400	2023-01-07	Active	Location 7	400
8	Batch 8	2023-01-08	Active	Location 8	450	2023-01-08	Active	Location 8	450	2023-01-08	Active	Location 8	450	2023-01-08	Active	Location 8	450
9	Batch 9	2023-01-09	Active	Location 9	500	2023-01-09	Active	Location 9	500	2023-01-09	Active	Location 9	500	2023-01-09	Active	Location 9	500
10	Batch 10	2023-01-10	Active	Location 10	550	2023-01-10	Active	Location 10	550	2023-01-10	Active	Location 10	550	2023-01-10	Active	Location 10	550

4. Process to Update the Poultry records: - .

After successful login, A light green page is displayed with Blue and yellow Icons.

Press each blue icon one by

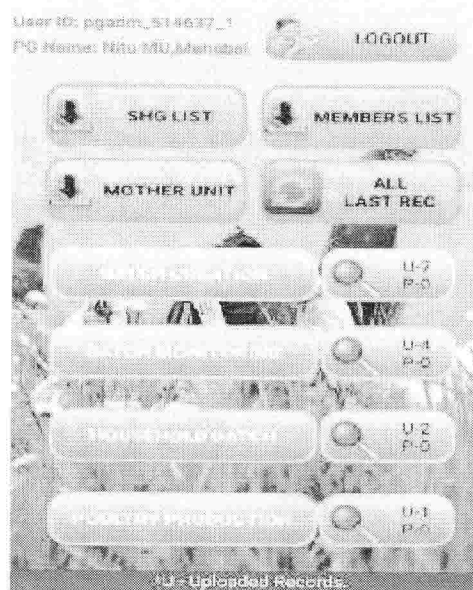
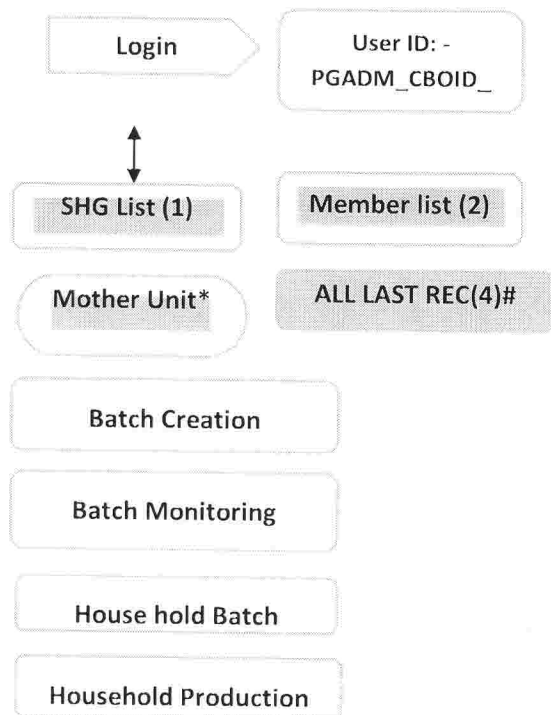

*After pressing blue icon, if it shows No Mother unit Download then it means that Mother unit is not created in CBO MIS. In order to deal with the Situation Kindly Provide CP login id of that Block. Also without successful download of mother unit No batch creation will takes place.

This is used in following cases.

Sr.No.	Usage	Condition
1	Multiple Login ids and Same Mobile Phone	More than one Mother Unit in one block
2	Change in Mobile Phone	IMEI will Change & further it will be used
3	Project Staff Transfers from One block to another	Change in IMEI Member
4	Application Crashes	Uninstall app, Mobile Restart and then install app.

5. Operation Module for Poultry app

5.1 Batch Creation: -

- It is unique for each mother Unit.
- It is in incremental basis, and automatically available by pressing or small button →

Get Batch no.

- After creation of batch, batch should be uploaded. It is Compulsory.

5.2 Batch Monitoring: -

- For every batch created, 4 batch monitoring details should be entered
- First 3 for vaccination and last for distribution.
- Mortality will be further divided into 4 parts for each vaccination and one for distribution.
- Inspection date is compulsory, it should be filed initially for 3 times as vaccination date and last for distribution date.
- **While entering the vaccination date, distribution date, should be Null.**
- **While entering distribution date vaccination should be Null.**
- Sample is in the table: -

Sr. No.	Vaccination name	Date of Vaccination	No. of Mortality	Inspection date	No.bird distributed	Date Distribution
Update-1	Ranikhet	dd/mm/year	M1(0-7 days)	dd/mm/year	Null	Null
Update-2	Gambro	dd/mm/year	M2(8-14 days)	dd/mm/year	Null	Null
Update-3	Lasota	dd/mm/year	M3(15-21 days)	dd/mm/year	Null	Null
Update-4	Distribution	Null	M4(22-28 days)	dd/mm/year	No. of chicks distributed	dd/mm/year

M1-Mortality in 0-7 days, till vaccination

5.3 Household Monitoring: -

Firstly, Select Batch.

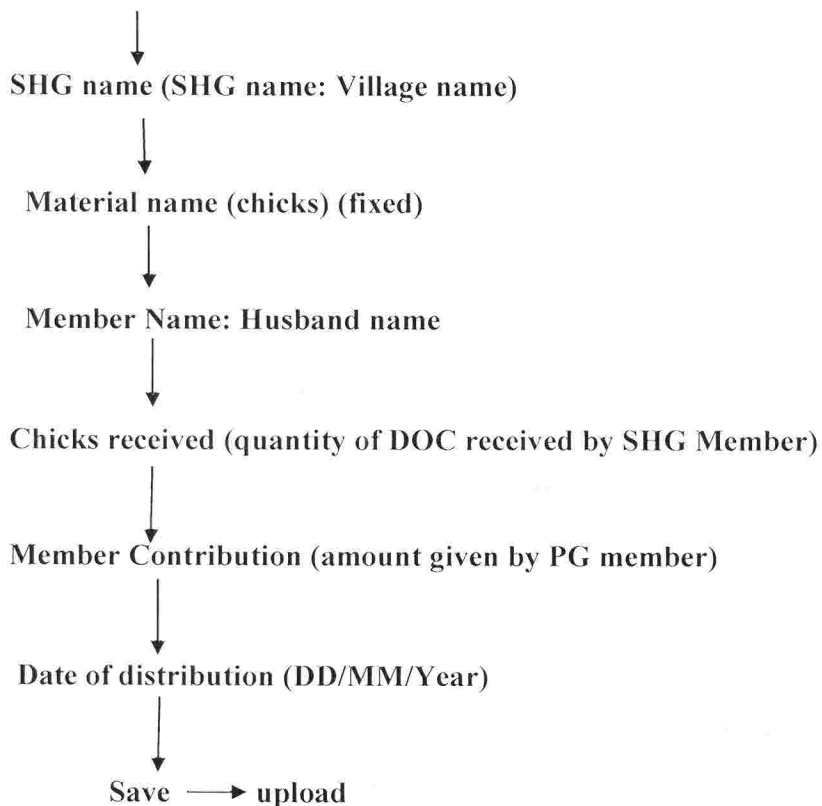

Points to Consider before Entry:-

- While digitalizing the distribution register always tick those member (distribution register), who are available in the poultry mobile app.
- While entering distribution date, fill the exact date on which birds are distributed.
- If any member is not visible in MIS, kindly submit PG profile in data centre, so that member will be visible after transferring data to NIC.

5.4 Upload and Pending: - These are very important factors in data digitisation, checking the data whether it is uploaded or not. **Always prevents duplicate data entry. such as duplicate entry of batch creation, batch monitoring, member and household data.**

- Each module has 2 small check boxes of upload and pending **where U stands for uploaded data, data transfer to server.**
- **P stands for Pending**, it's simply mean that data is in mobile.
- To upload the same data, user need to scroll down. The same module where four icons will be visible and last uploaded, after processing pending data will be cleared.

6.1 DO's:-

1. Since upload and pending depends upon server and internet speed. So, it is advisable to keep patience while using Mobile Application
2. Mobile application can be used in both online and offline mode.
3. Always save the data first then upload.
4. Initially digitalize data for one mother unit, then for other subsequent mother units.
5. Always check for what is Pending and what is uploaded.
6. To know the transaction details simply click on the Pending and uploaded icon. Yellow backdrop will appear in which small grey strip will be available.
7. Edit is also possible, simply click on the grey strip, it will be automatically open in edit mode, edit the data, save then upload.

6.2 Don'ts`

1. Never simultaneously try to digitalize data for more than one mother unit through same.
2. Avoid the duplication entry of distribution register
3. Do not create multiple batch creation for same mother Unit

7. Reports

Reports are visible at the NIC dashboard.

URL is www.mobapp.bih.nic.in/poultry

View report.

For troubleshooting kindly drop mails at:

nayan_yp@brlp.in

hasnain@brlp.in

(Balamurugan D.S.)
CEO-cum-Mission Director

Copy to :

1. OSD/DIRECTOR/AO
2. All PCs/SPMs/SFMs/PMs/AFMs
3. All DPMs/Manager- Livestock / Manager- Farm
4. All BPMs/YPs
5. IT Section
6. Concerned file